

Inside this Edition

CHALLENGES OF TRANSACTION LOCK AND ITS ANTI-DOTE	1
NipeX STATUS UPDATE	1
CURRENT TENDER ADVERT OPPORTUNITIES	2

Our Vision

To provide an industry platform for fast, efficient and transparent supply chain transactions.

Our Mission

Build transaction confidence in the supply of goods and services in Nigeria's oil and gas industry by continually adapting to the needs of customers and other Stakeholders.

NipeX STATUS UPDATE As@APRIL 30,2024

Supplier Status in NipeX JQS	
Total No. of Suppliers who have access to the NipeX JQS system and have been issued log-in details.	10,368
Total No. of Suppliers who have completed the NipeX JQS Questionnaire.	6,338
Total No. Of Pre-qualified Suppliers.	8,383

Contract Tender Status in NipeX	
Opportunity Phase	24
Technical Phase	0
Commercial Phase	3
Winner Bid	0
Total No. Contracts	27
Concluded	0

NipeX OPERATIONS: JQS & eMARKETPLACE

The Joint Qualification System (JQS) is designed to pre-qualify Suppliers registered in Nigeria. It increases efficiency and instills integrity in the pre-qualification process of the Nigerian oil and gas industry.

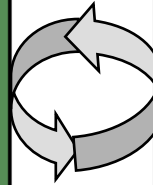

The eMarketplace is a collaborative environment that delivers significant value to all Stakeholders in the contracting process through a comprehensive suite of capabilities.

ACCESSING THE NipeX SYSTEM

CHALLENGES OF TRANSACTION LOCK AND ITS ANTI-DOTE

Pre-qualified Suppliers in the course of responding to bids sometimes encounter a challenge on the NipeX Portal with the message “Document is already being processed. Try again later.”. This is shown in the attachment below. When this happens, further processing of the bid on this particular portal is prevented or aborted until this message is cleared. Unfortunately, the bidder cannot override this! This challenge is commonly known as “TRANSACTION LOCK” What is Transaction Lock? Transaction Lock is a database mechanism that prevents multiple users from accessing the same data at the same time. Thus, locking prevents multiple users from making simultaneous changes to the data.

CAUSES OF TRANSACTION LOCK Transaction lock can occur when more than one user accesses the NipeX portal with the same user id to edit the same data. It can also occur when too many windows are opened in the course of processing a bid. Sometimes, it may occur when a window is not allowed to close properly before opening another one. The frequency of observed transaction locks are more during the rush hours when bids are closing. That is, within the bid submission deadline. to avoid opening too many windows when responding to a bid. Please close any window that is no longer

ANTI-DOTE TO TRANSACTION LOCK It is advisable that suppliers should process bid and make submission of bid responses long before the bid submission deadline. This is to avoid the rush and mistakes usually associated with bid submission within the bid submission deadline. Efforts should be made to avoid opening too many windows when responding to a bid. Please close any window that is no longer relevant. Enough time should be given to allow a window to close properly before progressing to another stage. It must be done without haste! Only one individual should logon at a time with a user id. Finally, whenever transaction lock is experienced, it should be escalated via a mail to: operationsdept@nipex.com.ng to clear transaction lock.

It is important to note that LOCKS are managed internally by the Microsoft SQL Server Compact Database Engine. Microsoft SQL Server is a relational database Management System developed by Microsoft. As a database Server, it is a software product with the function of storing and retrieving data as requested by other software applications. Once the lock is cleared, the user can continue with their activity on the portal.

QUESTION 1: Please while processing a bid, I keep getting this message “Document is already being processed. Try again later. This has prevented me from progressing further. How do I resolve this? **ANSWER**” Please send a mail to: operationsdept@nipex.com.ng Always attach the window that pops up this message to your mail.

QUESTION 2: A commercial bid was received from SPDC. No Collaboration Room Was created on the RFX display. Attached is the snapshot of the said problem.

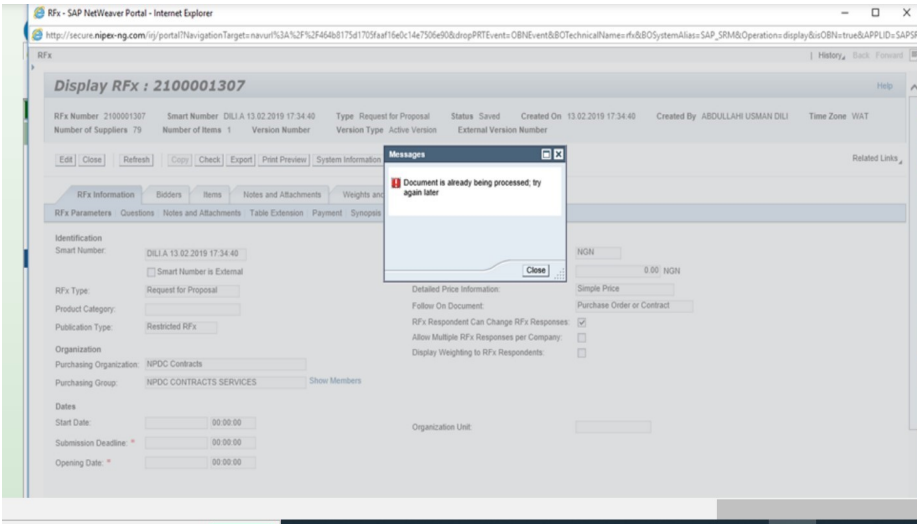

Answer: Commercial bids do not require Collaboration Room. Kindly upload your bid in the “Notes and Attachment” section of your response.

MANDATORY DOCUMENTS FOR NipeX REGISTRATION:

- 1.Registration Fee - N30,000.00
- 2.NUPRC (DPR) Certificate(s)
3. CAC Form 1.1
4. Certificate of Incorporation
5. Tax Clearance Certificate
6. VAT Certificate
7. Bank Reference Letter
8. ITF (Industrial Training Fund) Certificate
9. Pension Clearance Form

REVISED PRICE LIST ON NipeX :

NEW PRICES (₦)

- 1 NipeX Registration - 30,000.00
- 2 Subscription Renewal - 25,000.00
- 3 Audit Re-engage - 200,000.00
- 4 Delayed Close-out - 200,000.00
- 5 Product Code Addition - 600,000.00

NipeX HELD SUPPLIER WORKSHOPS

11th – 15th , March , 2024 - Warri
18th - 22nd, March, 2024 - Abuja



For more NipeX FAQs, visit our FAQ Section at www.nipex-ng.com

Current Tender Advert Opportunities in NipeX System

NAME OF OPERATOR	TITLE OF ADVERT	CLOSING DATE
SHELL	Provision of Catering and Housekeeping Services - SPDC East & West [(Bonny, Soku, Belema), (Gbaran, Rumuahia), (West Guest House and PHC Guest House), Field Intervention Adhoc Services and TNP and TRP Worksite Hubs.	10/05/24
TOTAL	Provision Of Fabric Maintenance Services. Provision of Offshore Drilling Jack-Up Rig	09/05/24 10/05/24
CHEVRON	Provision of Deepwater Completion Services Provision of Mud Logging Services	07/05/24 08/05/24



Business Address: No.27B Oyinkan Abayomi Drive, Ikoyi - Lagos.
 TEL: **08032850332, 09038452851, 07049215886, 07049215887.**